

Grand Prix Polonia

in orienteering



Bulletin No.1 EN

www.gppolonia.pl

10-12.08.2018
Jakuszyce, Piechowice



Miasto Piechowice



Dolny Śląsk

Organizer:**Młodzieżowy Klub Sportowy PAULINUM Jelenia Góra**

ul. Słowackiego 14, 58-500 Jelenia Góra

e-mail: biuro.mkspaulinum@op.pl

fax: +48 75 7526077

tel: +48 660685516 (Damian Dutkiewicz)

Co-organizers:

Polski Związek Orientacji Sportowej

Dolnośląski Związek Orientacji Sportowej

Partners:

Urząd Marszałkowski Dolnego Śląska

Urząd Miasta Piechowice

Nadleśnictwo Szklarska Poręba

Gospoda Graniczna Bombaj w Jakuszycach

Stowarzyszenie Bieg Piastów

Main organizers:

Director of the competition – Damian Dutkiewicz

Main referee – Stanisław Leśnicki S1

Course planners – Damian Dutkiewicz, Daniel Jończy

Mappers – Wojciech Dwojak, Jacek Morawski, Damian Dutkiewicz

SI- Marcin Leśnicki

Date and place:

10.08.2018 Szklarska Poręba – Jakuszyce

11.08.2018 Szklarska Poręba – Jakuszyce

12.08.2018 Piechowice - stadium

Competition center:

10-11.08.2018 - Szklarska Poręba – Jakuszyce – BOMBAJ (N 50°49'00.39", E 15°25'58.67")

12.08.2018 - Piechowice – Stadion ul. Jeleniogórska (N 50°51'19.354", E 15°35'37.158")

Form of the competition:

Individual competition, classification after 3 stages.

Accompanying competition – sprint (informations soon on GPP website).

Initial program of the competition:

Stage 1– Friday 10.08.2018 – Grand Prix Polonia day 1 –15.00 long distance

Stage 2 – Saturday 11.08.2018 – Grand Prix Polonia day 2 – 10.00 middle distance

Stage 3 – Sunday 12.08.2018 – Grand Prix Polonia day 3 – 9.30 long distance (shortened , handicap start)

On Saturday (11.08.2018) in the afternoon we are planning to perform accompanying competition - sprint of the Mayor's of the Piechowice trophy– more informations (categories, fee and awards) soon on the competition website.

Characteristic of terrain:

Stage 1 and 2: Typically, a mountain area located at an altitude of 800-1100m above sea level. The forest is mainly coniferous with varied routing, and in higher parts there are also wet semi-open areas. Numerous rock formations and stones in many parts of the area. The network of roads and paths is poor.



Stage 3: The area is located at an altitude of 400-700m above sea level. The forest is mainly coniferous with varied routing, in some places there are rocks and stones and wetlands. In the part of the map there are meadows divided by stones (embankments made of stones) A rich network of roads and paths.

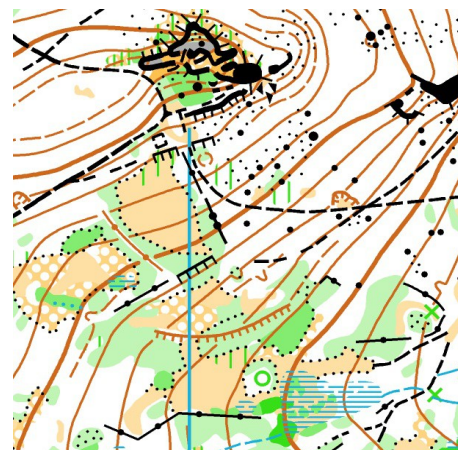
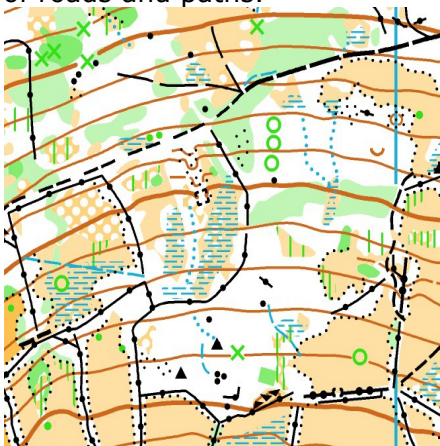

Categories of the GPP:

W10, W12, W14, W16, W18, W20, W21E, W21S, W35, W40, W45, W50, W55, W60, W65, W70, W75, W80, W85.

M10, M12, M14, M16, M18, M20, M21E, M21S, M35, M40, M45, M50, M55, M60, M65, M70, M75, M80, M85.

Categories W21S i M21S – Short technical courses

Popularization : Start between 00 i 90 minutes

10N -Courses labeled

10R – Parents with childrens

OPEN 1 – 2,5 km –3,5 km – Course easy for beginners

OPEN 2 – 4,0 km –5,5 km

In the case of a small number of entries, the organizer can combine certain categories.

Fees and terms of the entries:

Type of fee	To 25.07.2018 fee for 3 stages of GPP	To 25.07.2018 fee for 1 stage of GPP
Fees for competitors 10N, 10R, W/M 10	30 PLN (7 EUR)	10 PLN (3 EUR)
Fees for competitors W/M 12- W/M16 (and OPEN)	60 PLN (14 EUR)	25 PLN (6 EUR)
Fees for competitors W/M18 and older	90 PLN (22 EUR)	35 PLN (9 EUR)
Hire of SI Card	6 PLN (2 EUR)	3 PLN (1 EUR)
Losing of hired SI Card	150 PLN (36 EUR)	150 PLN (36 EUR)
Changing number of SI after close of entries	10 PLN (3 EUR)	10 PLN (3 EUR)

Fees can be transferred to the organizer's account by 30/07/2018 or in competition office in the center of the GPP :

Raiffeisen Polbank oddział w Jeleniej Górze

Account number:

78 1750 0012 0000 0000 2721 0497

In name of account please write:

Oplata startowa GPP 2018 name of club (or surname of contact person)

Entries will be accepted via the application form placed on the competition page in the "Reports" tab.

Changes and additions to the data, including the SI card number, will be accepted until 25/07/2018,

Entries after **25.07.2018 - 150% of normal rate.**

Withdrawal from the start after 25/07/2018 - paid 50% of the normal rate.

PK Confirmation System:

Electronic Sport Ident system,

Accommodation and catering:

Information on the accommodation and catering possibilities on the competition website in the Accommodation (Noclegi) section.

Attentions:

Medical care is provided by the organizer during the competition.

Athletes have valid medical examinations.

Organizer is insured from civil liability .

Organizer doesn't be responsible for individual insurance

The organizer reserves the right to definitively interpret these regulations.

All information on the competition will be available at:

www.gppolonia.pl